

Standard Communications Engine

Presented by: Hendrik Van Der Watt

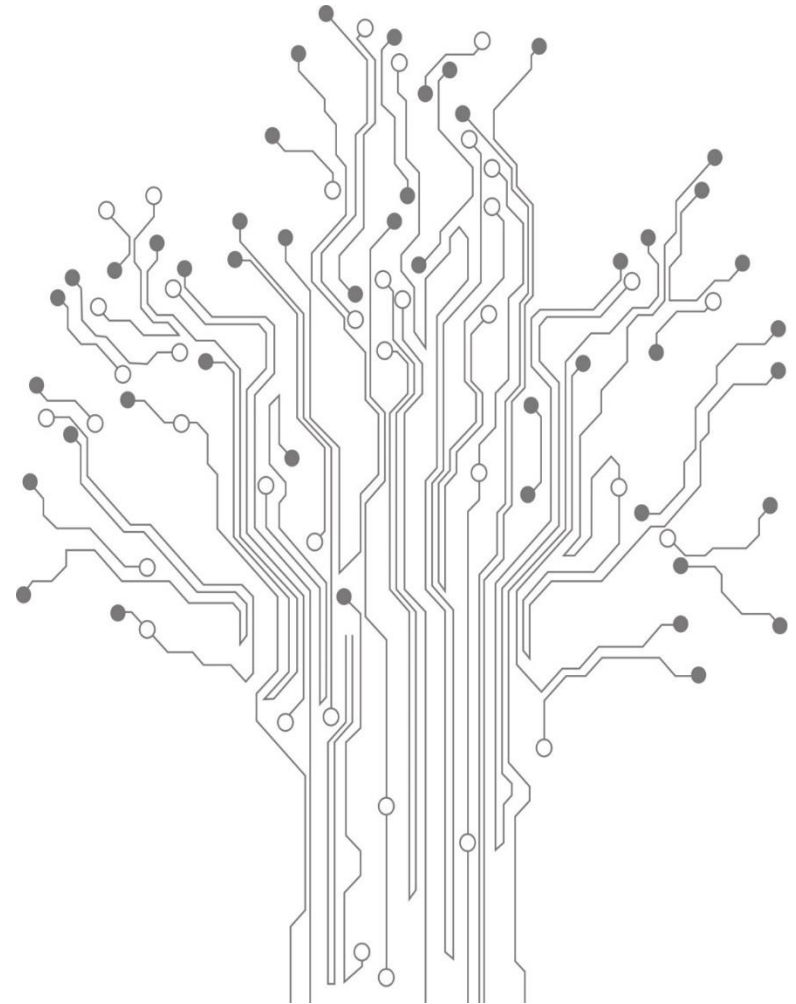

Standard Communications Engine

- What is SCE?
- Sending Correspondence to a Student
- Context and Merge Documents
- Create an SCE Component
- Create an SCE Template
- Advance



What is SCE?

Standard Communications Engine:

- Send correspondence via mail, email or TXT (SMS text)

Main parts to SCE:

- Configuration
- Send correspondence
- Long Running Process

Context:

- Context describes the areas in Artena from which data can be captured and correspondence sent



Sending Correspondence to a Student

Sending correspondence with a template

Send Correspondence

Template List

Name: ☐ Show inactive

Context:

Name	Context	Active
Confirmation Email	/Client/Person/Student/Study Contract	Yes
RNID template	/Client/Person/Student/Study Contract	Yes
test	/Client/Person/Student/Study Contract	Yes
UDRF template	/Client/Person/Student/Study Contract	Yes

UDRF template /Client/Person/Student/Study Contract Yes

test /Client/Person/Student/Study Contract Yes

RNID template /Client/Person/Student/Study Contract Yes

Confirmation Email /Client/Person/Student/Study Contract Yes

Name Context Active

Context:

Name: ☐ Show inactive

Template List

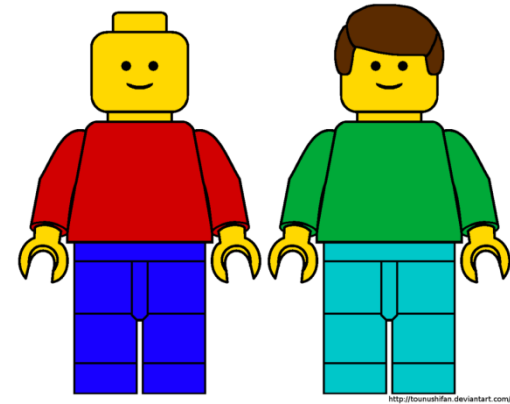

Sending Correspondence to a Student

Sending correspondence
on the fly



Context and Merge Documents

Create your own document!

- MS Word Mail Merge helps create letter



Create an SCE Component

A component is an item that can be mailed or emailed in the form of a **stock document**, **MS merge document** or **report**



Create an SCE Template

Creating a template means the user can pre-define

- the delivery method to be used (e.g. mail, email or SMS text),
- the data to be generated,
- the context of the data,
- the recipients and the components to be attached





- Sender email signature
- HTML email formatting
- Adding UDRF and Tables in merge documents
- Sending information about student to a 3rd party
- Archiving tags
- Output Job Monitor
- Bulk email/txt

Q & A



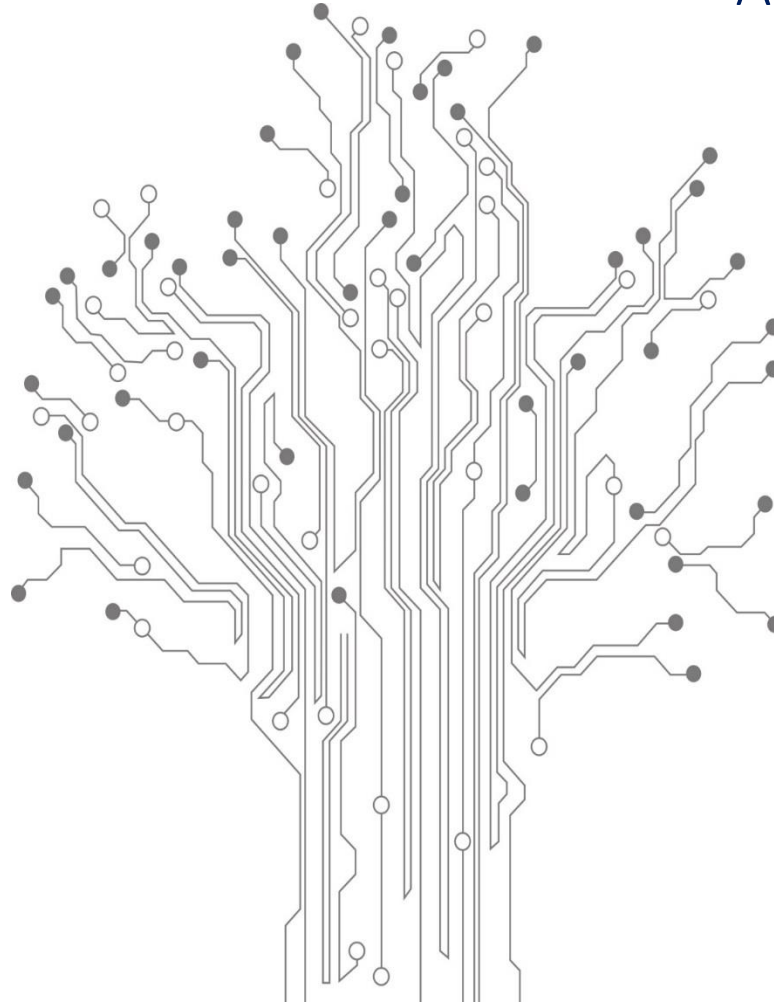

Thank you

Disclaimer



The information, comments and material presented in this presentation are provided for information purposes only. The presentation is not addressing all possible technical or business aspects and does not claim to be complete or exhaustive.

Adapt IT reserves the right to change its business or product development plans as circumstances dictate.

This document may not be reproduced or distributed without the written permission of Adapt IT (Pty) Ltd.