

Artena Support Services

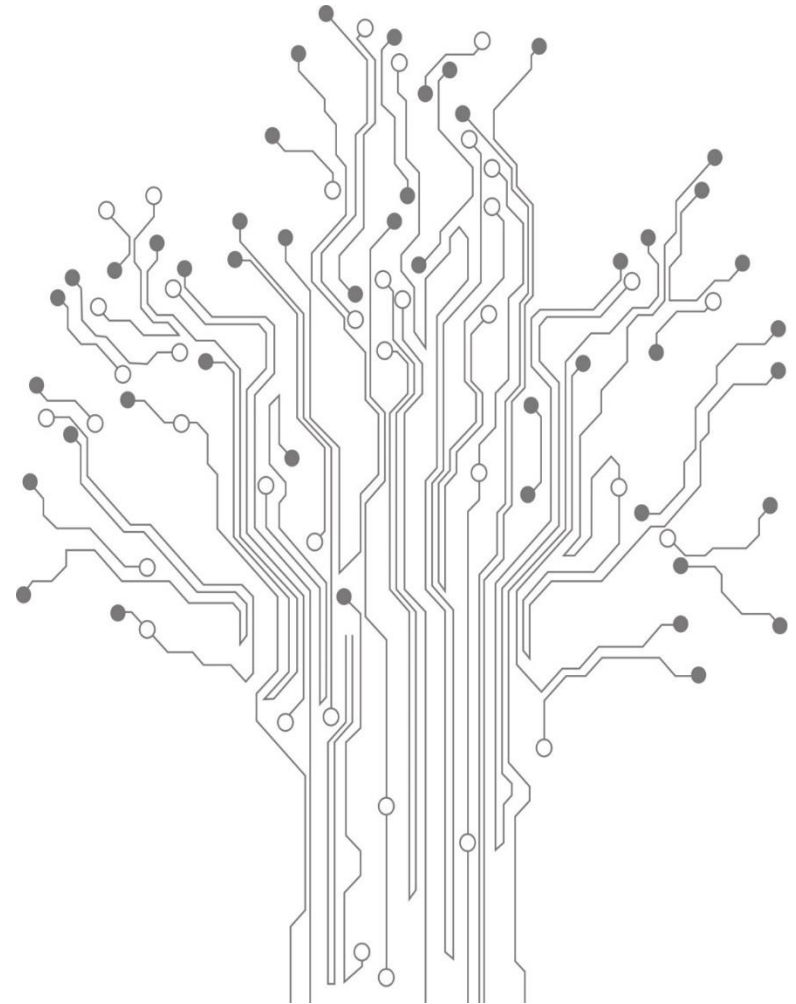

Presented by: Hendrik Van Der Watt



Student Support Services

- Student Support in tertiary studies
- Capture details in Artena
- Reports and Alerts



Student Support in tertiary studies

“The evidence from the studies indicates that institutions can influence the integration, retention and course completion rates of their students by providing **comprehensive and well-designed support services**.

However, the effectiveness of these efforts will be affected by the context in which the education takes place and the qualities which students bring to their study.

With the increasing **diversity of cultural and socio-economic backgrounds** of tertiary students in New Zealand, greater attention should be paid to practices that adapt to this diversity rather than requiring all students to adapt to a standard set of expectations.”

Supporting students in tertiary study -
Summary Report to the Ministry of Education



Capture details in Artena

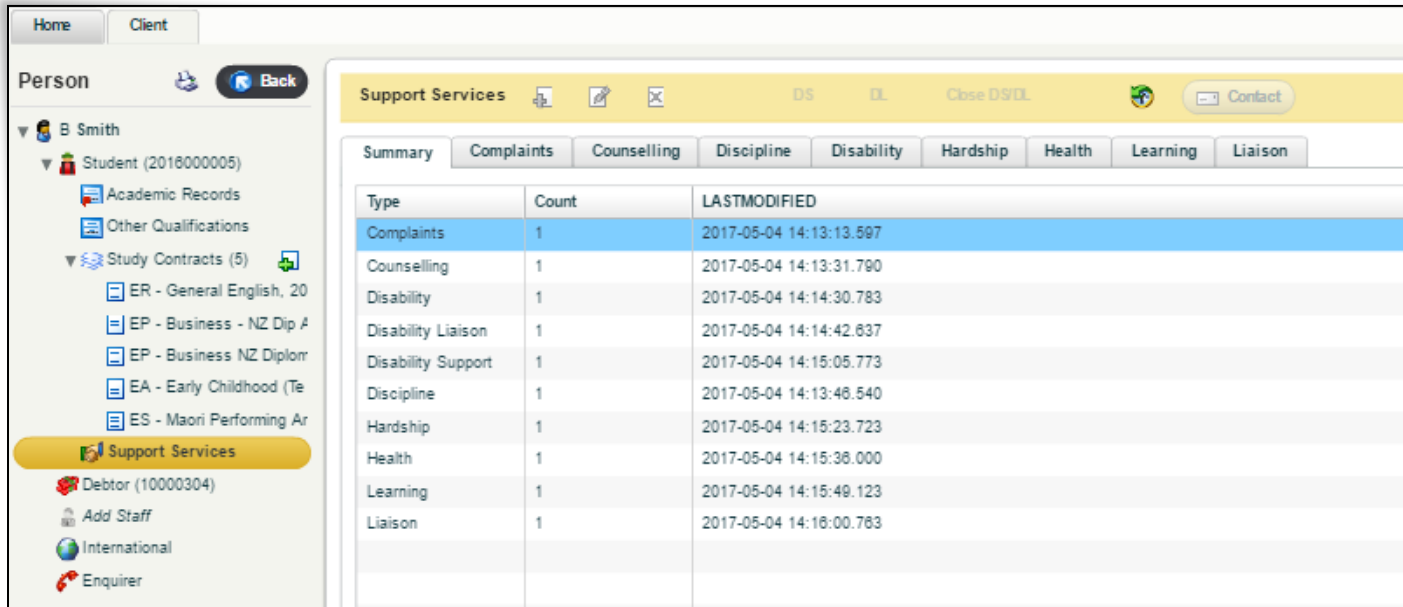

The screenshot shows the Artena software interface. On the left, a sidebar lists a person's details: B Smith, Student (2018000005), Academic Records, Other Qualifications, Study Contracts (5), and Support Services. The main area displays the 'Support Services' section with a summary table. The table has columns for Type, Count, and LASTMODIFIED. The 'Complaints' row is highlighted in blue.

Type	Count	LASTMODIFIED
Complaints	1	2017-05-04 14:13:13.597
Counselling	1	2017-05-04 14:13:31.790
Disability	1	2017-05-04 14:14:30.783
Disability Liaison	1	2017-05-04 14:14:42.837
Disability Support	1	2017-05-04 14:15:05.773
Discipline	1	2017-05-04 14:13:46.540
Hardship	1	2017-05-04 14:15:23.723
Health	1	2017-05-04 14:15:36.000
Learning	1	2017-05-04 14:15:49.123
Liaison	1	2017-05-04 14:16:00.763



- Capture the details in Artena
- Summary screen available
- Security on each tab

Reports and Alerts

PERSONUID 10000304

1 of 1 Find | Next



Disability Support Provided For Smith, B

Smith, B

START DATE	END DATE	TIME (Mins)	DOLLAR VALUE	ACC REGISTERED	TYPE OF SUPPORT	DETAIL OF SUPPORT
5/4/2017	5/4/2017	0	\$0.00	True	Complaint Type 1	Referred A
5/4/2017	5/4/2017	30	\$0.00	False	None	None
5/4/2017	5/4/2017	0	\$0.00	False	Discipline Type 1	None
5/4/2017	5/4/2017	30	\$0.00	False	None	None
5/4/2017	5/4/2017	20	\$0.00	False	Hardship Type 1	Hardship Detail 1
5/4/2017	5/4/2017	30	\$0.00	False	None	None
5/4/2017	5/4/2017	30	\$0.00	False	None	None
5/4/2017	5/4/2017	40	\$0.00	False	None	None



- Request or create your own report

Note: Security!

Q & A



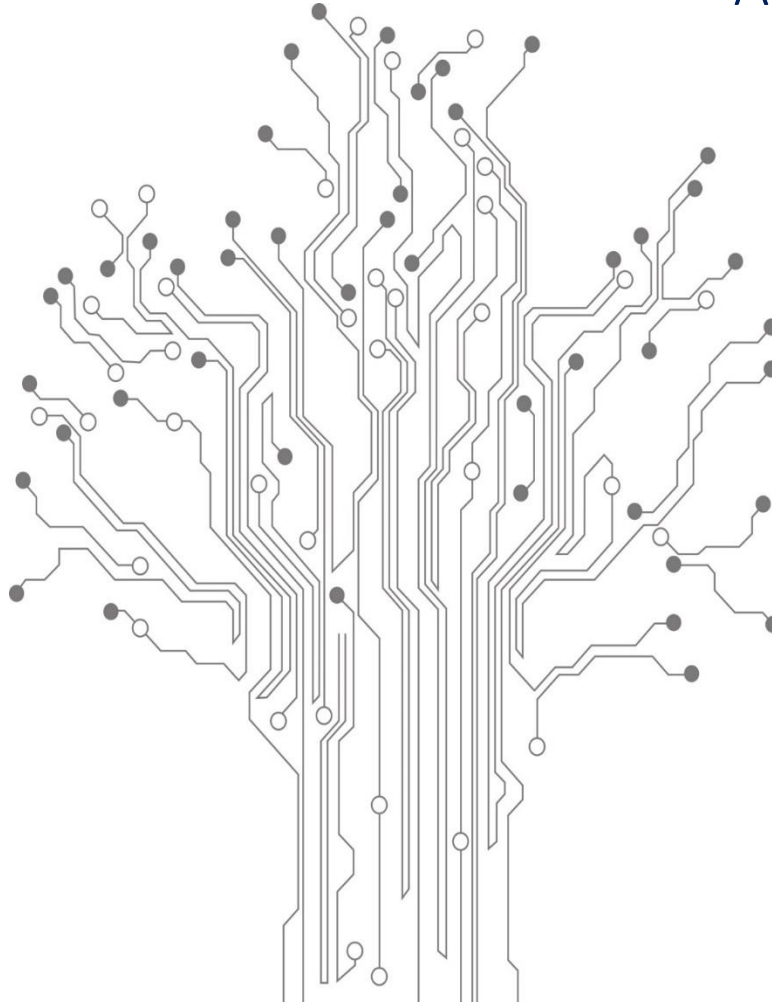

Thank you

Disclaimer



The information, comments and material presented in this presentation are provided for information purposes only. The presentation is not addressing all possible technical or business aspects and does not claim to be complete or exhaustive.

Adapt IT reserves the right to change its business or product development plans as circumstances dictate.

This document may not be reproduced or distributed without the written permission of Adapt IT (Pty) Ltd.